

Philip Snyder  
Benjamin Landis Senior

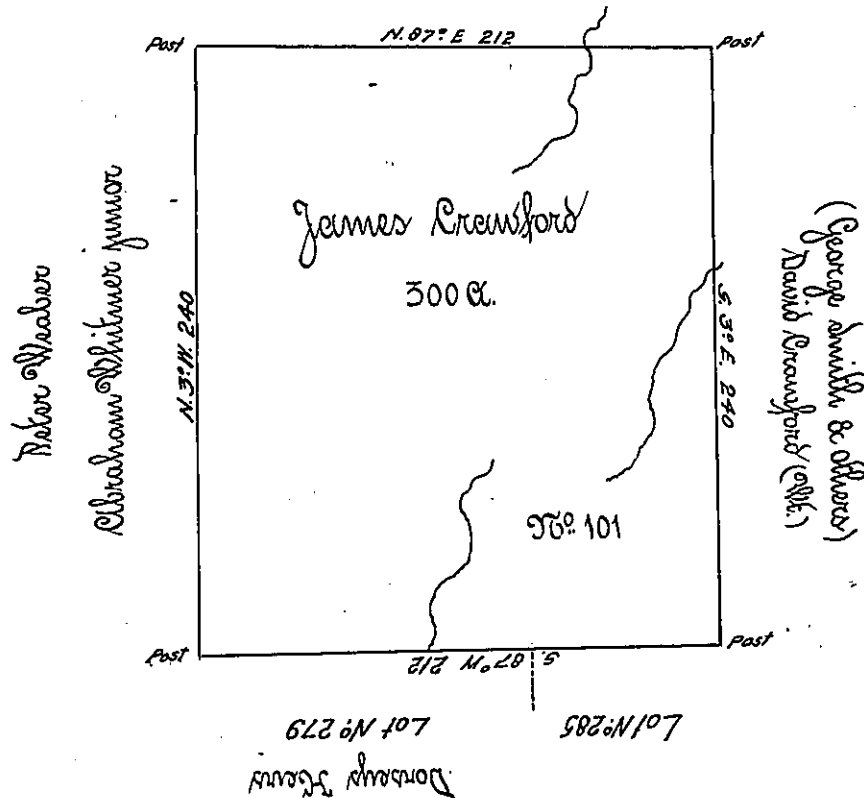

Note- The names of the adjoiners in Black ink are the present owners and not on the entry book of Gappert

Surveyed Nov<sup>r</sup> 17<sup>th</sup> day 1794 - 300 acres of land with the allowance of six per ct &c. - In pursuance of a Warrant granted to James Crawford the 4<sup>th</sup> day of March 1793, situated in district T<sup>8</sup>S - T<sup>6</sup>W. of the River Allegheny, on the big Consequencing.

I Nathan H. Slater, County Surveyor in and for the County of Butler, do hereby certify that the above is a correct copy of a survey record in the Entry Book of Stephen Gappert, remaining in the County Surveyor's office in Butler Co. & that I examined it and found it correct.

To the Hon Robt. B. Beath }  
Surveyor General }

Nathan H. Slater  
C.S.

I Nathan H. Slater County Surveyor in and for the County of Butler, do hereby certify that from the Survey Books, and other official documents in my possession, the above described and applied for tract of land, does not appear to have been surveyed or appropriated to any other person than the said applicant or any other person under whom they claim the same by Warrant or otherwise -

In witness whereof I have hereunto set my hand this 13<sup>th</sup> day of January A.D. 1873

Nathan H. Slater  
C.S.

IN TESTIMONY that the above is a copy of the original remaining on file in the Department of Internal Affairs of Pennsylvania, made conformably to an Act of Assembly approved the 16th day of February, 1833, I have hereunto set my Hand and caused the Seal of said Department to be affixed at Harrisburg, this

ninth day of August 1905.

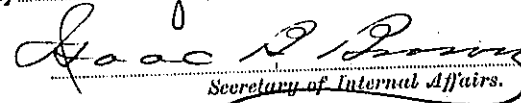
  
 Secretary of Internal Affairs.